Little Fugue

pedal harp

Allegretto

Domenico Zipoli (1688-1726)
arr. Barbara Ann Fackler

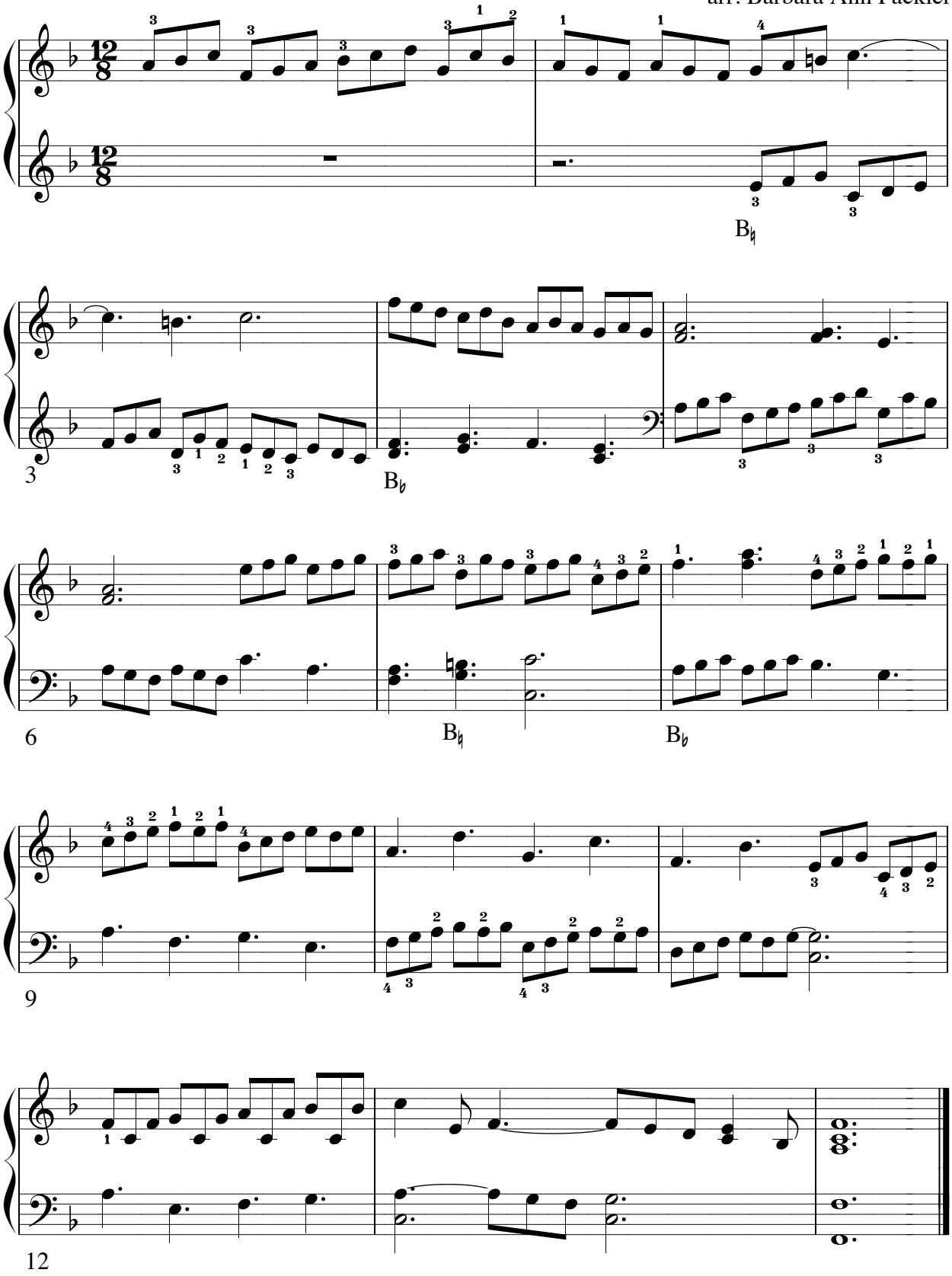

© Musikwerke Fackler 2010
http://hornandharp.com